

ALLES MACHT MIT - SCHUNKELN HÄLT FIT!

Großes Schunkelpotpourri

1. Alt-Saxophon in E♭

Zusammenstellung und Bearb.: Michael Bauer

124

133

142

142 *mf*

152

162

162 *f*

7. So ein Tag

170

170 *mf*

180

180

189

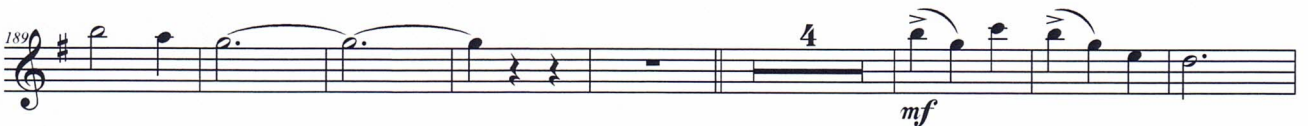

189 *mf*

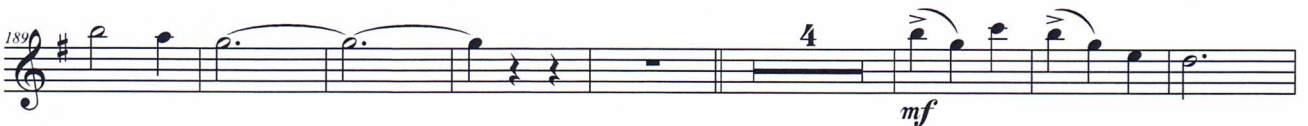

201

201 *f*

210

210 *mf*

220

220

D.S. al

(con rep.)
(bei 3. Links, rechts, ...)

Marsch-Beat

8. Schnaps, das war ...

228

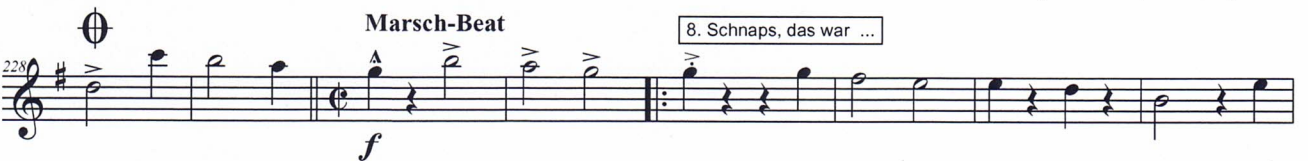

228 *f*

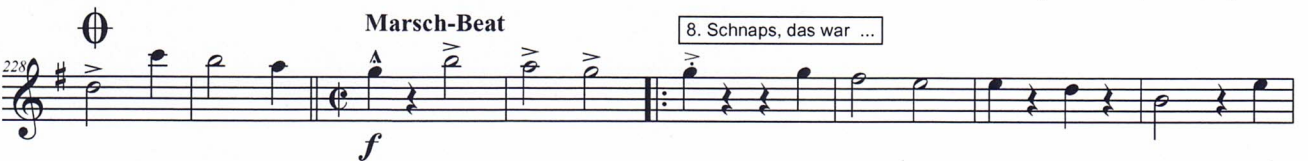

236

236

245

245

ALLES MACHT MIT - SCHUNKELN HÄLT FIT!

2. Alt-Saxophon in E \flat

Großes Schunkelpotpourri

Zusammenstellung und Bearb.: Michael Bauer

124

133

142

152

162

7. So ein Tag

170

180

189

201

210

220

D.S. al

(con rep.)
(bei 3. Links, rechts, ...)

Marsch-Beat

8. Schnaps, das war ...

228

236

245

ALLES MACHT MIT - SCHUNKELN HÄLT FIT!

1. Tenor-Saxophon in B \flat

Großes Schunkelpotpourri

Zusammenstellung und Bearb.: Michael Bauer

9 **1. Trink, trink, Brüderlein trink**
f

20 **2** **4**

33 **3** **2. Lustig ist das Zigeunerleben**
mf

44 **1.** **2.**

54

63 **1.** **2.** **3. Links, rechts, ...**
mf

72 **3**

82 **4. Auf und nieder** **1.**
mf

91 **2.** **5. Holladeria, hoppasasa**
f

102 **1.**

113 **2.** **6. Heute blau und morgen blau**
f *mf*

1. M. & T.: Wilhelm Lindemann - © 1936 by Universal Edition A. G. Wien 2. Volksweise - © by MV Bernhard Geiger
3. M.: Karl Barthel-Zapf, T.: Rudi Büttner - © by Alpenland Musikverlag 4. M. & T.: E.A. Ludwig - © Mit freundlicher Genehmigung Seith Musikverlag, München
5. Volksweise - © by MV Bernhard Geiger 6. M.: Franz Wendhof, T.: Maria Kloth / Franz Wendhof - © Mit freundlicher Genehmigung ARCADIA-VERLAG GMBH, Hamburg
7. M.: Lotar Olias, T.: Walter Rothenburg - © Mit freundlicher Genehmigung TEMPOFON-VERLAG HANS SIKORSKI, Hamburg
8. M.: Heino Gaze, T.: Günther Schwenn - © Rolf Budde Musikverlag GmbH (Edition Takt & Ton), Berlin
Alle Rechte vorbehalten ! Fotokopieren strengstens verboten !

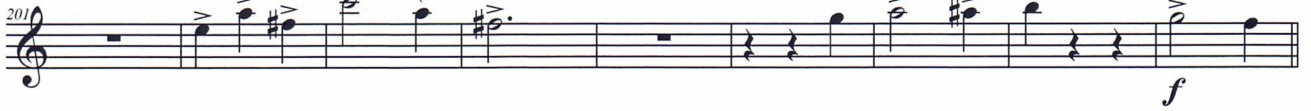
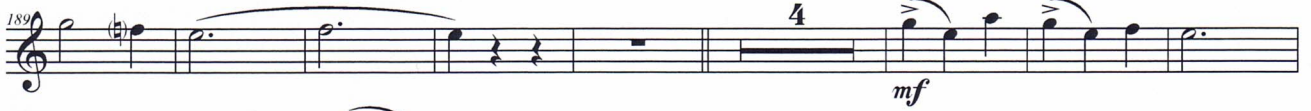
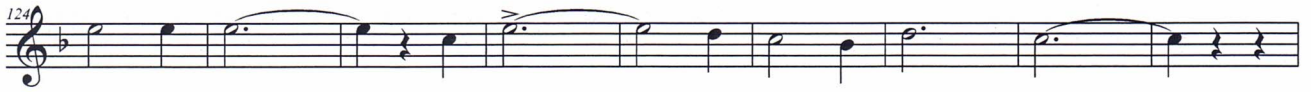

D.S. al
 (con rep.)
(bei 3. Links, rechts, ...)

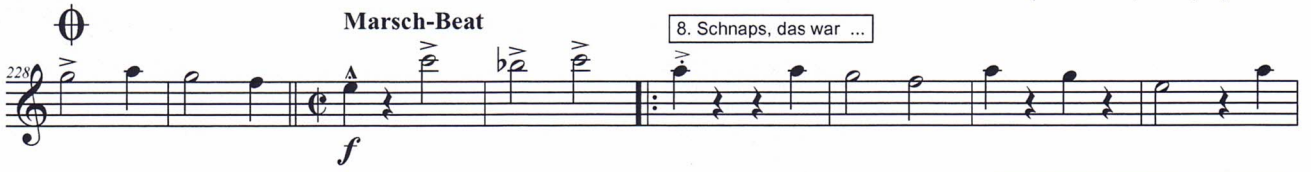

ALLES MACHT MIT - SCHUNKELN HÄLT FIT!

2. Tenor-Saxophon in B \flat

Großes Schunkelpotpourri

Zusammenstellung und Bearb.: Michael Bauer

1. *f*

9. *mf*

1. Trink, trink, Brüderlein trink

20. *mf*

33. *mf*

2. Lustig ist das Zigeunerleben

44. *mf*

54. *mf*

63. *mf*

3. Links, rechts, ...

72. *mf*

82. *mf*

4. Auf und nieder

91. *f*

5. Holladeria, hoppasasa

102. *f*

113. *f*

6. Heute blau und morgen blau

124

133

142

mf

152

162

f

170

7. So ein Tag

mf

1.

180

2.

189

4

mf

201

f

210

mf

220

mf

D.S. al

(con rep.)
(bei 3. Links, rechts, ...)

Marsch-Beat

8. Schnaps, das war ...

f

236

1.

245

2.

rit.

ALLES MACHT MIT - SCHUNKELN HÄLT FIT!

Bariton-Saxophon in E \flat

Großes Schunkelpotpourri

Zusammenstellung und Bearb.: Michael Bauer

f

9 1. Trink, trink, Brüderlein trink *mf*

20 2 4

33 3 2. Lustig ist das Zigeunerleben *mf*

44 1. 2.

54

63 1. 2. 3. Links, rechts, ... *mf*

72 3

82 4. Auf und nieder *mf*

91 2. 5. Holladeria, hoppsasa *f*

102 1.

113 2. 6. Heute blau und morgen blau *f* *mf*

1. M.& T.: Wilhelm Lindemann - © 1936 by Universal Edition A. G. Wien 2. Volkweise - © by MV Bernhard Geiger
3. M.: Karl Barthel-Zapf, T.: Rudi Büttner - © by Alpenland Musikverlag 4. M.& T.: E.A. Ludwig - © Mit freundlicher Genehmigung Seith Musikverlag, München
5. Volkweise - © by MV Bernhard Geiger 6. M.: Franz Wendhof, T.: Maria Kloth / Franz Wendhof - © Mit freundlicher Genehmigung ARCADIA-VERLAG GMBH, Hamburg
7. M.: Lotar Olias, T.: Walter Rothenburg - © Mit freundlicher Genehmigung TEMPOFON-VERLAG HANS SIKORSKI, Hamburg
8. M.: Heino Gaze, T.: Günther Schwenn - © Rolf Budde Musikverlag GmbH (Edition Takt & Ton), Berlin

Alle Rechte vorbehalten! Fotokopieren strengstens verboten!

124

133

142

mf

152

162

f

7. So ein Tag

170

mf

180

189

4

mf

201

f

210

mf

220

D.S. al

 (con rep.)
 (bei 3. Links, rechts, ...)

Marsch-Beat

8. Schnaps, das war ...

228

f

236

245

rit.